

SURVEYOR'S REAL PROPERTY REPORT  
PLAN OF

LOT 206  
REGISTERED PLAN 113

TOWN OF OAKVILLE  
REGIONAL MUNICIPALITY OF HALTON

SCALE 1" = 15'  
RABIDEAU & CZERWINSKI, O.L.S.  
1995

NOTE

(1) THIS PLAN MUST BE READ IN CONJUNCTION WITH SURVEY REPORT DATED JULY 31<sup>ST</sup>, 1995.

(2) THIS PLAN AND REPORT WERE PREPARED FOR M. LAPLANTE & M. FOURNIER AND THE UNDERSIGNED ACCEPTS NO RESPONSIBILITY FOR USE BY OTHER PARTIES.



Town of Oakville  
Released Pursuant to the  
Municipal Freedom of Information  
Act and Protection of Privacy Act  
Copyright Act Applies to Use and Reproduction

of Oakville  
Pursuant to the  
Freedom of Information  
Act and Protection of Privacy Act  
Copyright Act Applies to Use and Reproduction

Not a Legal Survey.  
The Town of Oakville does not  
warrant the accuracy of any  
information on this drawing.

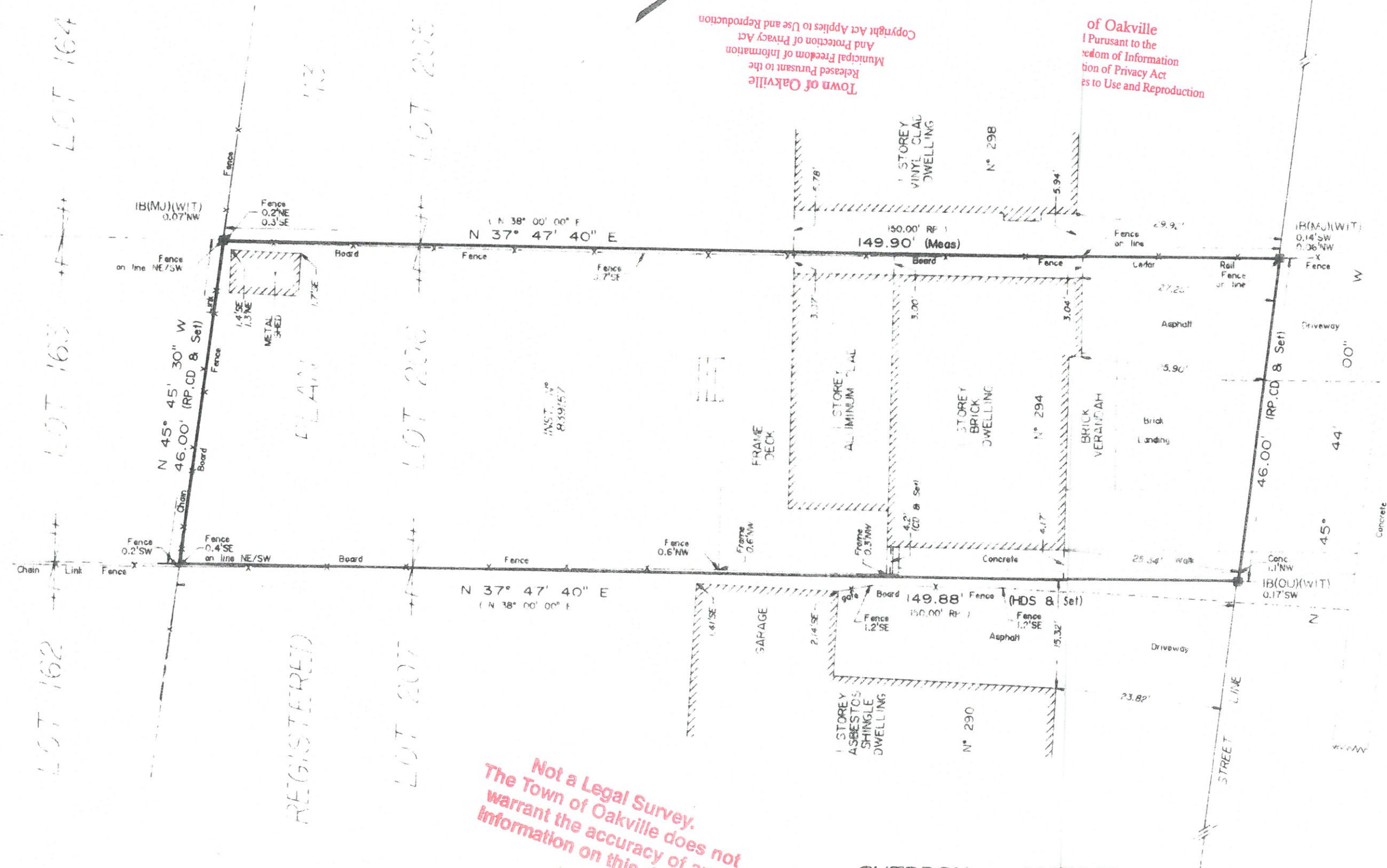

LOT 162  
LOT 163  
LOT 164

LOT 207  
LOT 206  
LOT 205

WATSON AVENUE  
(by Registered Plan 113)

SHEDDON AVENUE

REGISTERED PLAN

Not a Legal Survey.  
The Town of Oakville does not  
warrant the accuracy of any  
information on this drawing.

ASSOCIATION OF ONTARIO  
LAND SURVEYORS  
REGISTRATION BOARD  
1010320