

PLAN OF SURVEY OF
 PART OF LOT 23 BLOCK H
 REGISTERED PLAN 399 CITY
 CITY OF TORONTO

MUNICIPALITY OF METROPOLITAN TORONTO

SCALE 1:200

5m 0 5 10m
 C. E. DOTTERILL O.L.S. - 1984

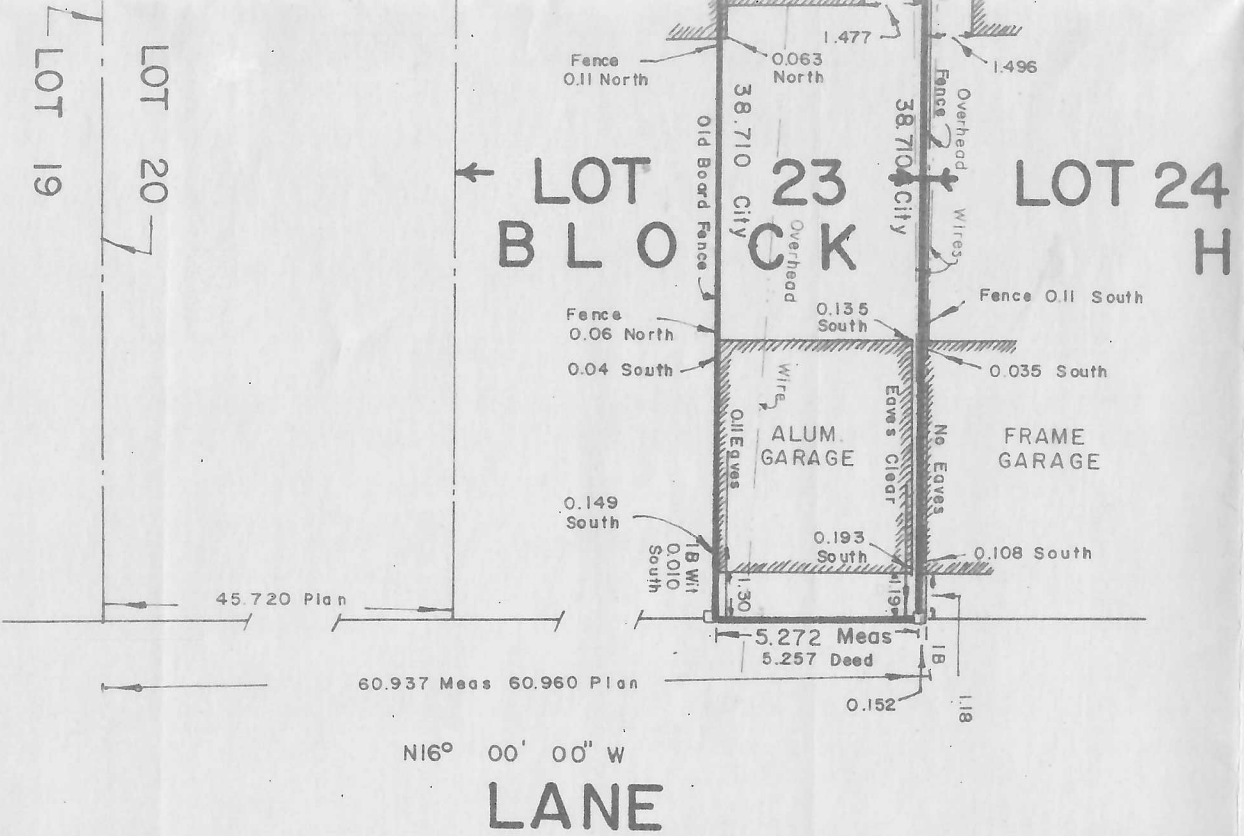

BEARING NOTE

Bearings are astronomic and are referred to the Easterly limit of Show Street having a bearing of N16°00'W

METRIC

Distances shown on this plan are in metres and can be converted to feet by dividing by 0.3048.

C. E. DOTTERILL LTD.
 ONTARIO LAND SURVEYOR
 122 CAMBRIDGE AVENUE
 TORONTO 461-0381

ABRAHAM, DUGGAN, HOPPE, NIMAN, STOTT
 BARRISTERS
 214 KING STREET WEST
 TORONTO

SHAW STREET

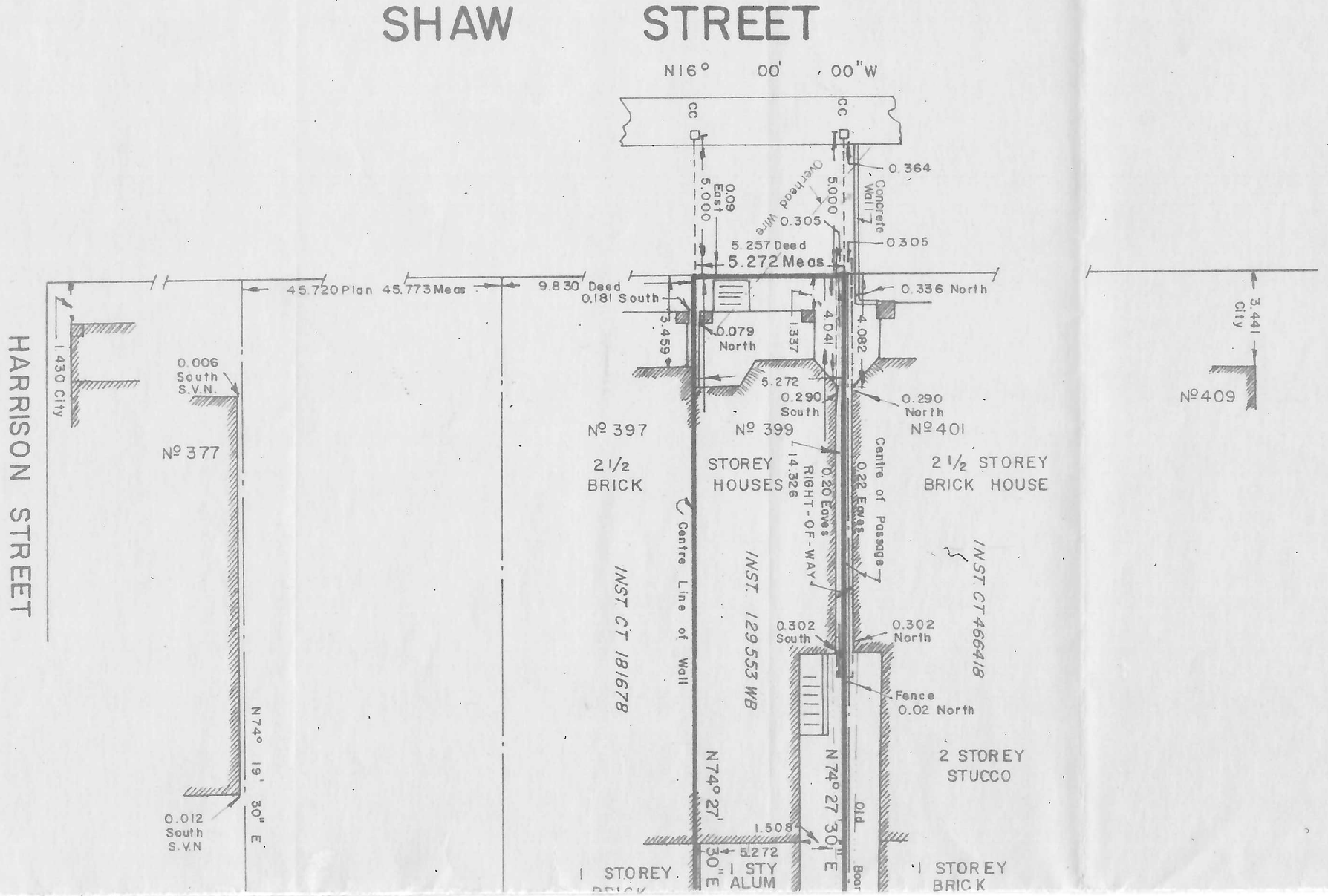

NOTE

- S.I.B. denotes standard iron bar.
- S.S.I.B. denotes short standard iron bar.
- I.B. denotes iron bar.
- I.T. denotes iron tube.
- C.C. denotes cut cross.
- ⊕ denotes set.
- ⊙ denotes found.

SURVEYOR'S CERTIFICATE

I CERTIFY THAT
 The field survey represented on this plan was
 completed on the 29th day of August 1984.

E. J. D. D. D.
 C. E. DOTTERRILL
 Ontario Land Surveyor

SHAW

STREET

N16° 00' 00" W

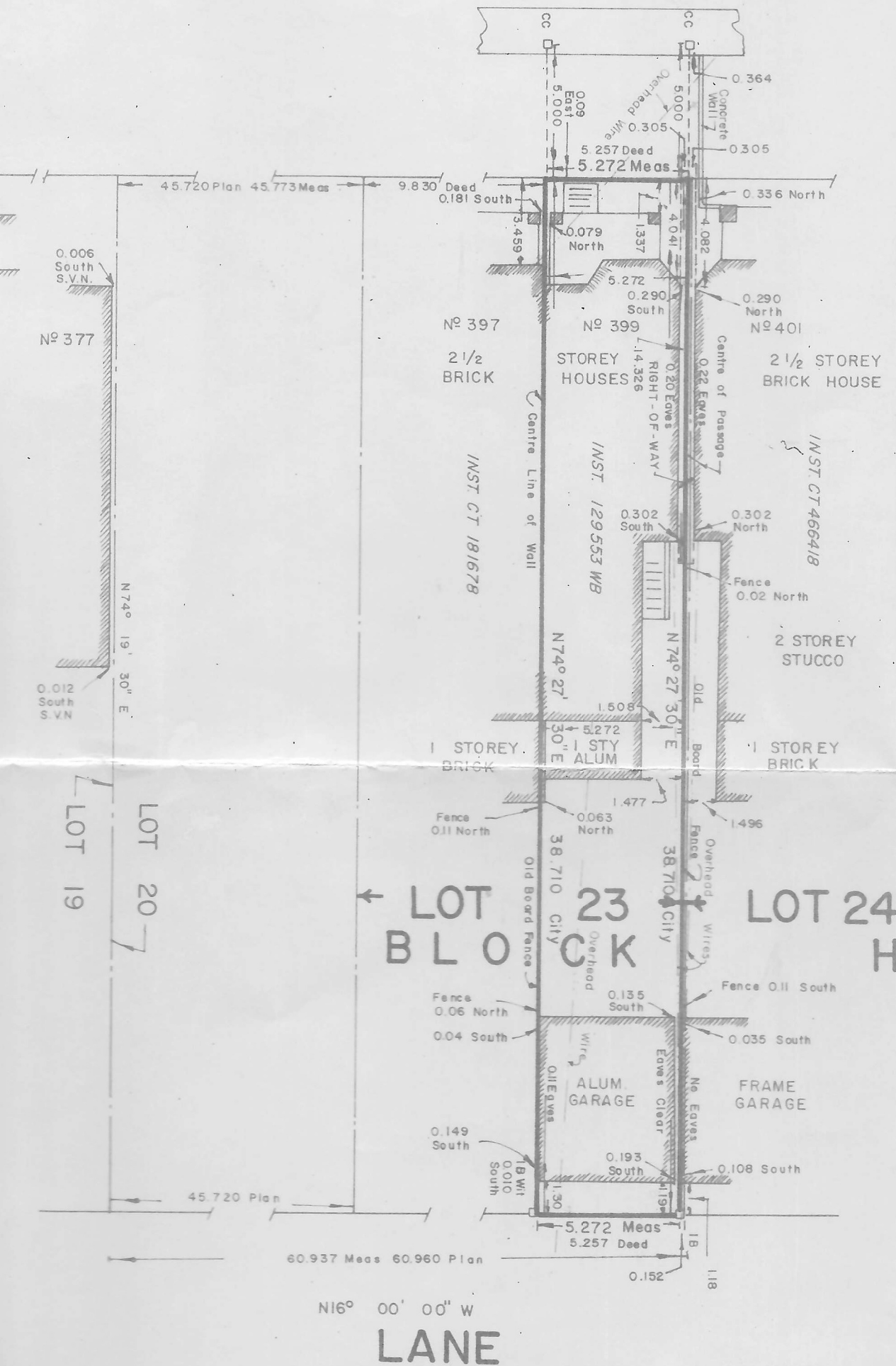

REGISTERED PLAN 399
 CITY OF TORONTO
 MUNICIPALITY OF METROPOLITAN TORONTO
 SCALE 1:200
 C.E. DOTTERILL O.L.S. - 1984

