

**SURVEYOR'S REAL PROPERTY REPORT**  
**PLAN OF**  
**LOTS 12, 13, 14, AND 15**  
**REGISTERED PLAN 20M-666**  
**TOWN OF OAKVILLE**

IMPERIAL - DISTANCES SHOWN  
 AND CAN BE CONVERTED TO METRES

REGIONAL MUNICIPALITY OF HALTON

SCALE - 1:200

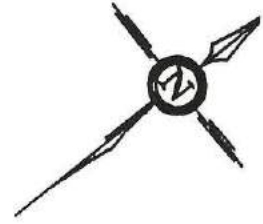

© **MACKAY, MACKAY & PETERS LIMITED**  
 ONTARIO LAND SURVEYORS  
 1997

**LOT 33**

PIN 24925-0930

**LOT 32**

PIN 24925-0929

ASSOCIATION OF ONTARIO  
 LAND SURVEYORS  
 PLAN SUBMISSION FORM  
 1156651

THIS PLAN IS NOT VALID  
 UNLESS IT IS AN EMBOSSED  
 ORIGINAL COPY  
 ISSUED BY THE SURVEYOR  
 In accordance with  
 Regulation 1026, Section 29(3)

**ROSEHILL DRIVE**

(BY REGISTERED PLAN 20M-644)  
 PIN 24925-0404

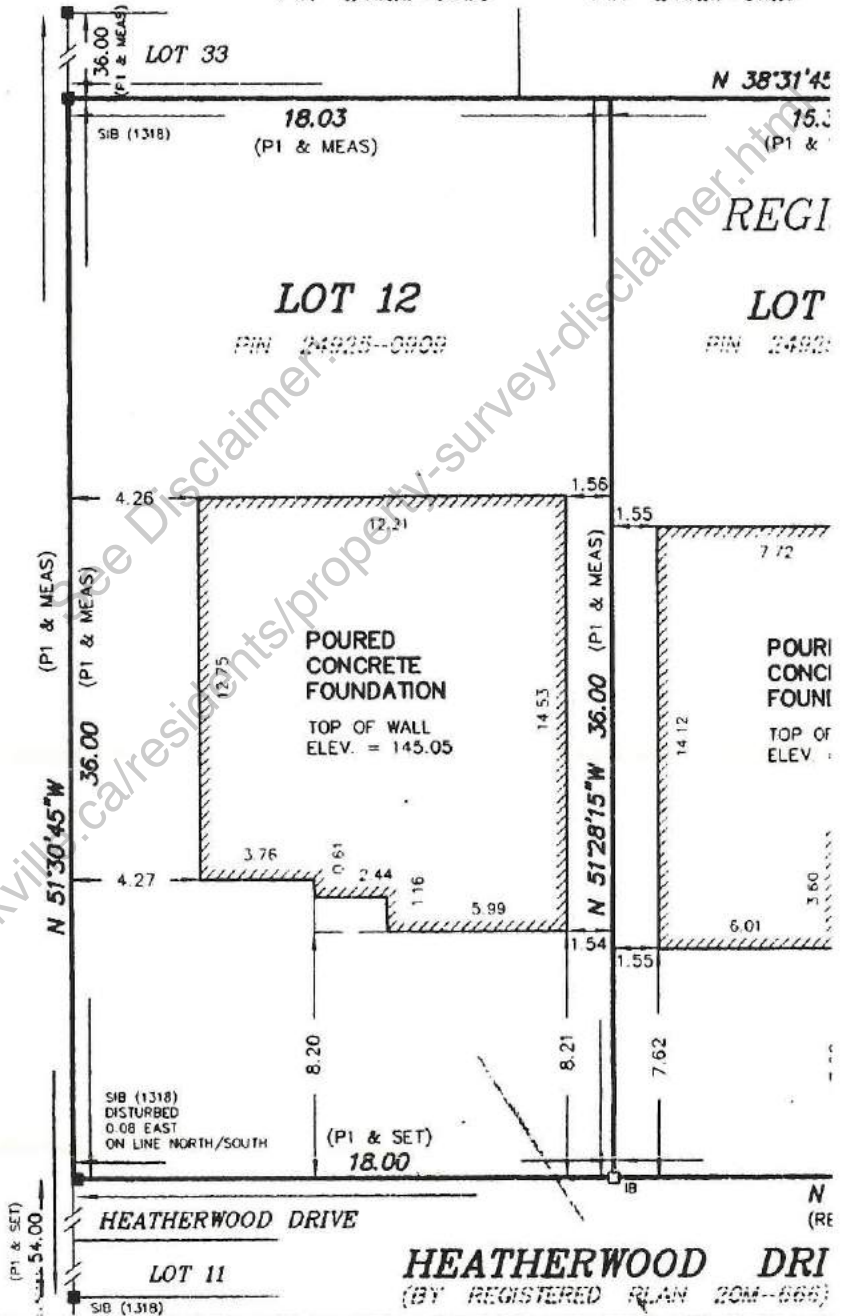

https://www.oakville.ca/residents/property-survey-disclaimer.htm

**BEARING NOTE-**

BEARINGS SHOWN HEREON ARE ASTRONOMIC AND ARE REFERRED TO THE NORTHWEST LIMIT OF HEATHERWOOD DRIVE HAVING A BEARING OF N38°31'45"E AS SHOWN ON REGISTERED PLAN 20M-666.

**LEGEND**

- - DENOTES SURVEY MONUMENT FOUND
- - DENOTES SURVEY MONUMENT SET
- SIB - DENOTES STANDARD IRON BAR
- IB - DENOTES IRON BAR
- RIB - DENOTES ROUND IRON BAR
- 1318 - DENOTES JOSEPH RADY-PENTEK, O.L.S.
- P1 - DENOTES REGISTERED PLAN 20M-666

**SURVEYOR'S CERTIFICATION**

I CERTIFY THAT:

1. THIS SURVEY AND PLAN ARE COMPLIED WITH THE SURVEY ACT, THE SURVEY REGULATIONS AND THE REGULATIONS MADE UNDER THE SURVEY ACT.
2. THE SURVEY WAS COMPLETED ON  
 DECEMBER 4, 1997  
 DATE





AS SHOWN ON THIS PLAN ARE IN FEET  
 CONVERTED TO METRES BY MULTIPLYING BY 0.3048.



THIS IS NOT  
 AN ORIGINAL  
 COPY UNLESS  
 EMBOSSED  
 WITH SEAL

REPORT SUMMARY	
DESCRIPTION OF LANDS	
BEING LOT 12	REGISTERED PLAN 20M-666, ALL OF PIN 24925-0909
BEING LOT 13	REGISTERED PLAN 20M-666, ALL OF PIN 24925-0910
BEING LOT 14	REGISTERED PLAN 20M-666, ALL OF PIN 24925-0911
BEING LOT 15	REGISTERED PLAN 20M-666, ALL OF PIN 24925-0912
REGISTERED EASEMENTS AND / OR RIGHT-OF-WAYS	
NONE	

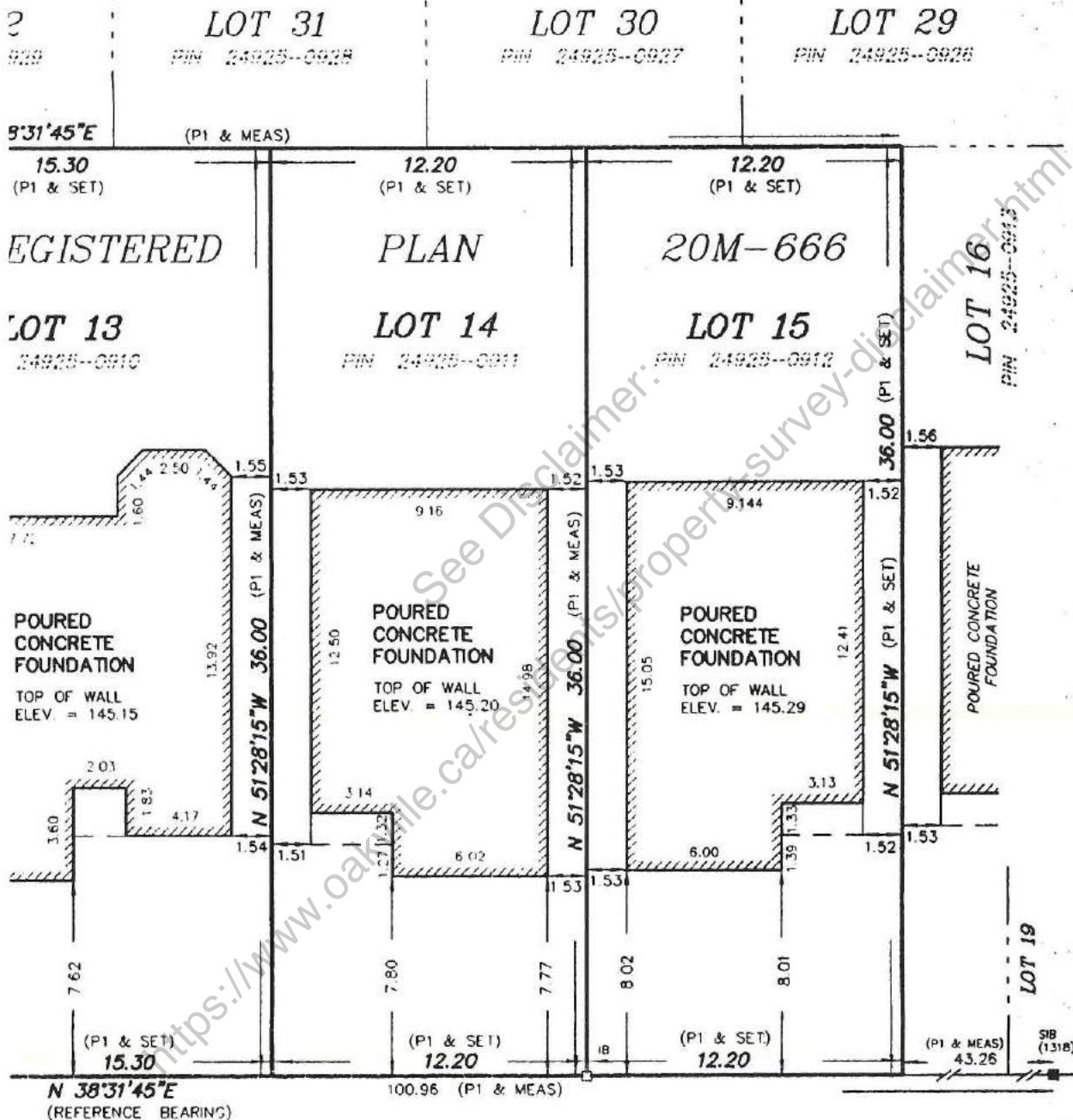

**DRIVE** PIN 24925-1168  
 (1168)

THIS REPORT WAS PREPARED FOR MARKAY DEVELOPMENTS AND Mackay, Mackay & PETERS LIMITED ACCEPTS NO RESPONSIBILITY FOR USE BY OTHER PARTIES.

**FIGATE**  
 ARE CORRECT AND IN ACCORDANCE WITH  
 SURVEYOR'S ACT, AND THE LAND TITLES ACT  
 MADE UNDER THEM.  
 DATED ON THE 12th DAY OF NOVEMBER, 1997.  
 JAMES M. LAWS  
 ONTARIO LAND SURVEYOR

**MACKAY MACKAY & PETERS LIMITED**  
 3380 SOUTH SERVICE RD.  
 BURLINGTON, ONTARIO  
 L7N 3J5  
 (905) 639-1375  
 FAX (905) 333-9544  
 Ontario Land Surveyors  
 Consulting Surveyors  
 Established 1906  
 Records of Sewell & Sewell  
 and Yates & Yates LTD.

**NOTE**  
 NO ONE MAY COPY, REPRODUCE,  
 DISTRIBUTE OR ALTER THIS PLAN  
 WITHOUT THE WRITTEN PERMISSION  
 OF MACKAY, MACKAY & PETERS LTD.,  
 ONTARIO LAND SURVEYORS.

DRAWN : A.R.	<b>W.O.</b>	
	LOT 12	97H-337
CHECKED :	LOT 13	97H-265
	LOT 14	97H-245
	LOT 15	97H-295